

East Staffs Proposed Divisions

Uttoxeter Rural -4.5%

11,092

Uttoxeter Town +8.5%

12,609

Dove +0.3%

11,648

Needwood Forest -9.8%

10,479

% Variance show is division
total compared to average for
Staffordshire of 11,617

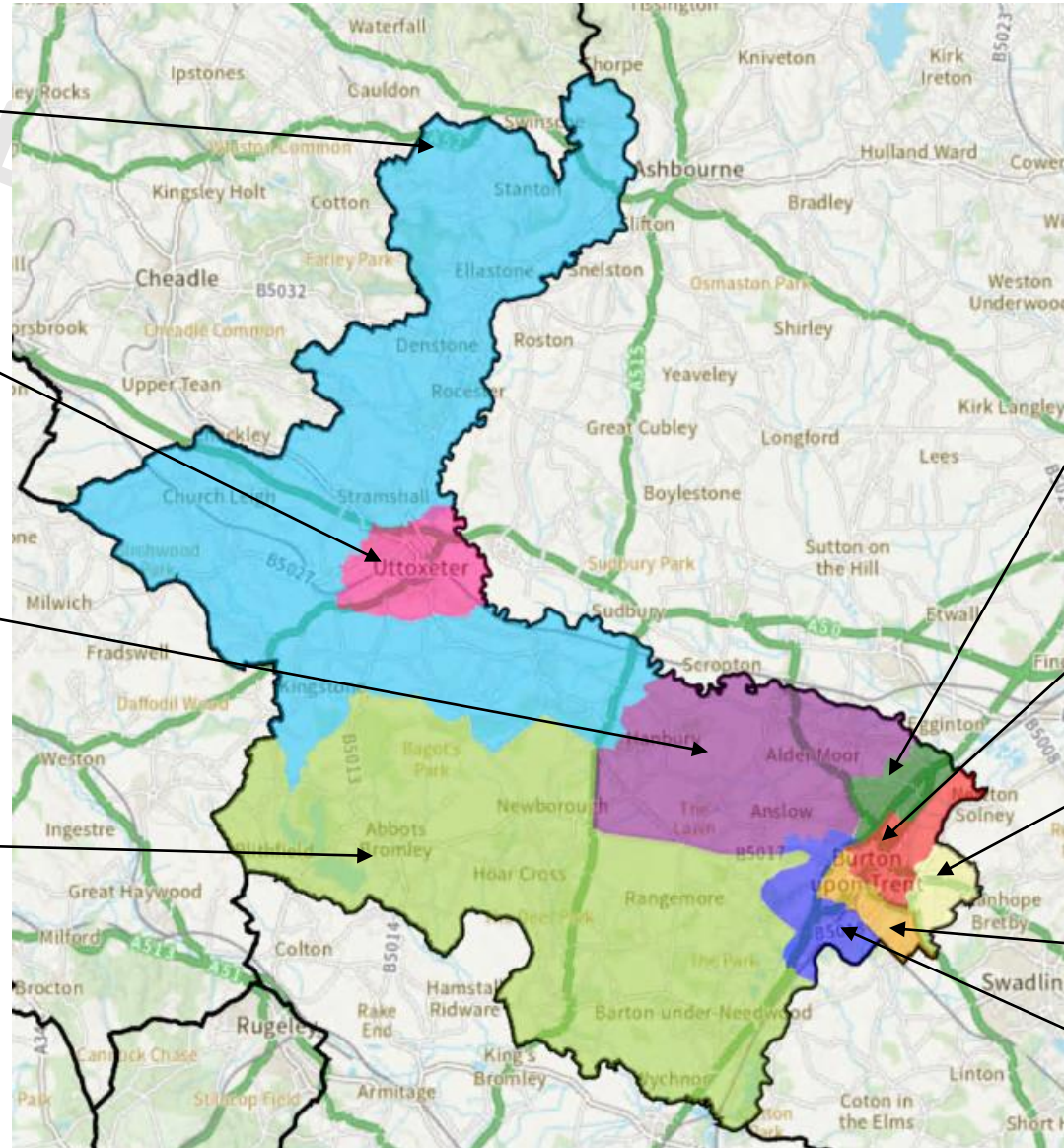

Stretton +7.8%

12,523

Burton Town +7.5%

12,491

Burton Tower -0.5%

11,563

Burton Trent -4.6%

11,086

Branston -9.3%

10,531

Needwood Forest

DRAFT

Needwood Forest

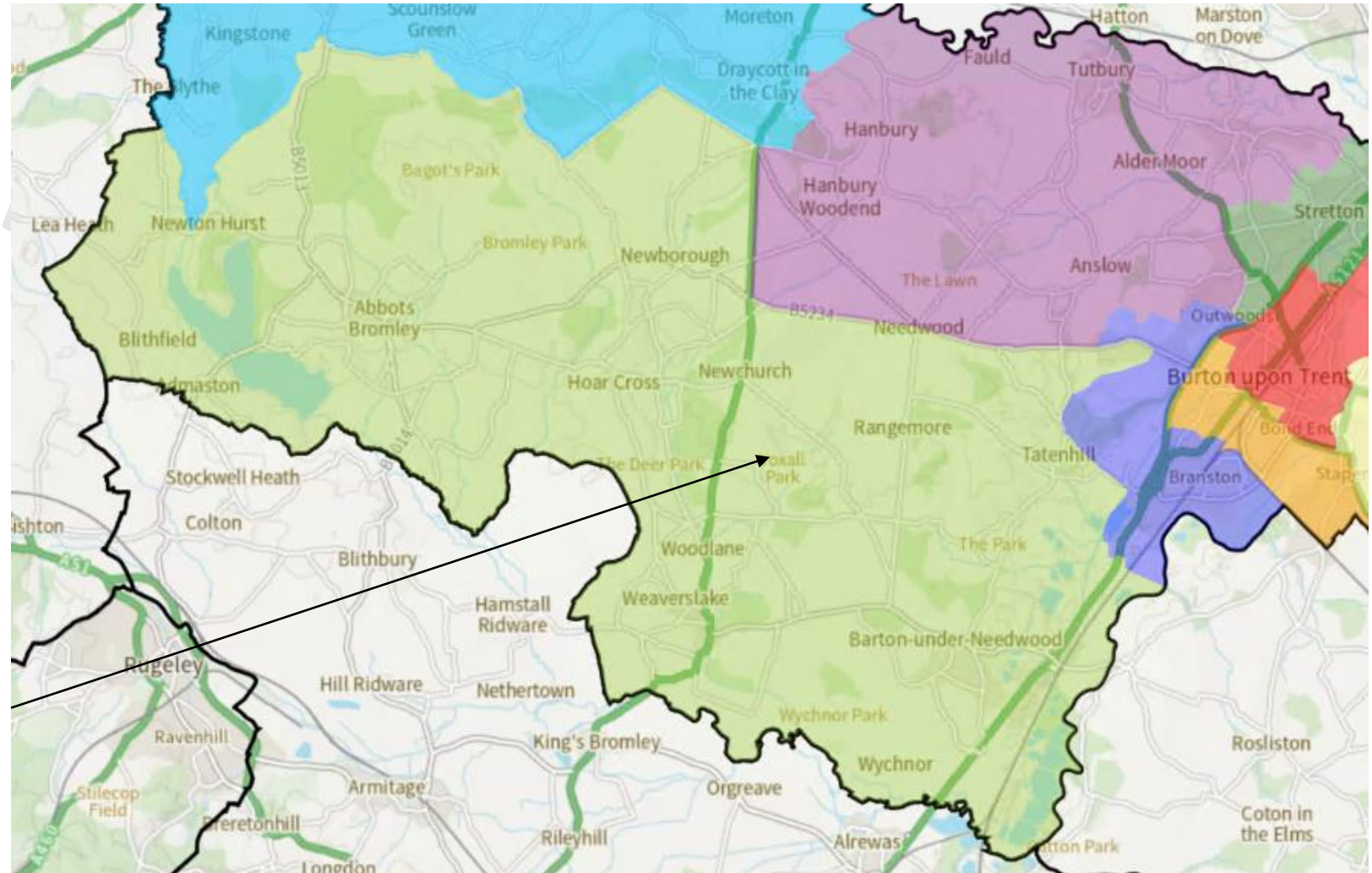

2028 variance for proposed division: -9.8%
Total Forecast Electors: 10,479

Burton Trent

Burton Trent

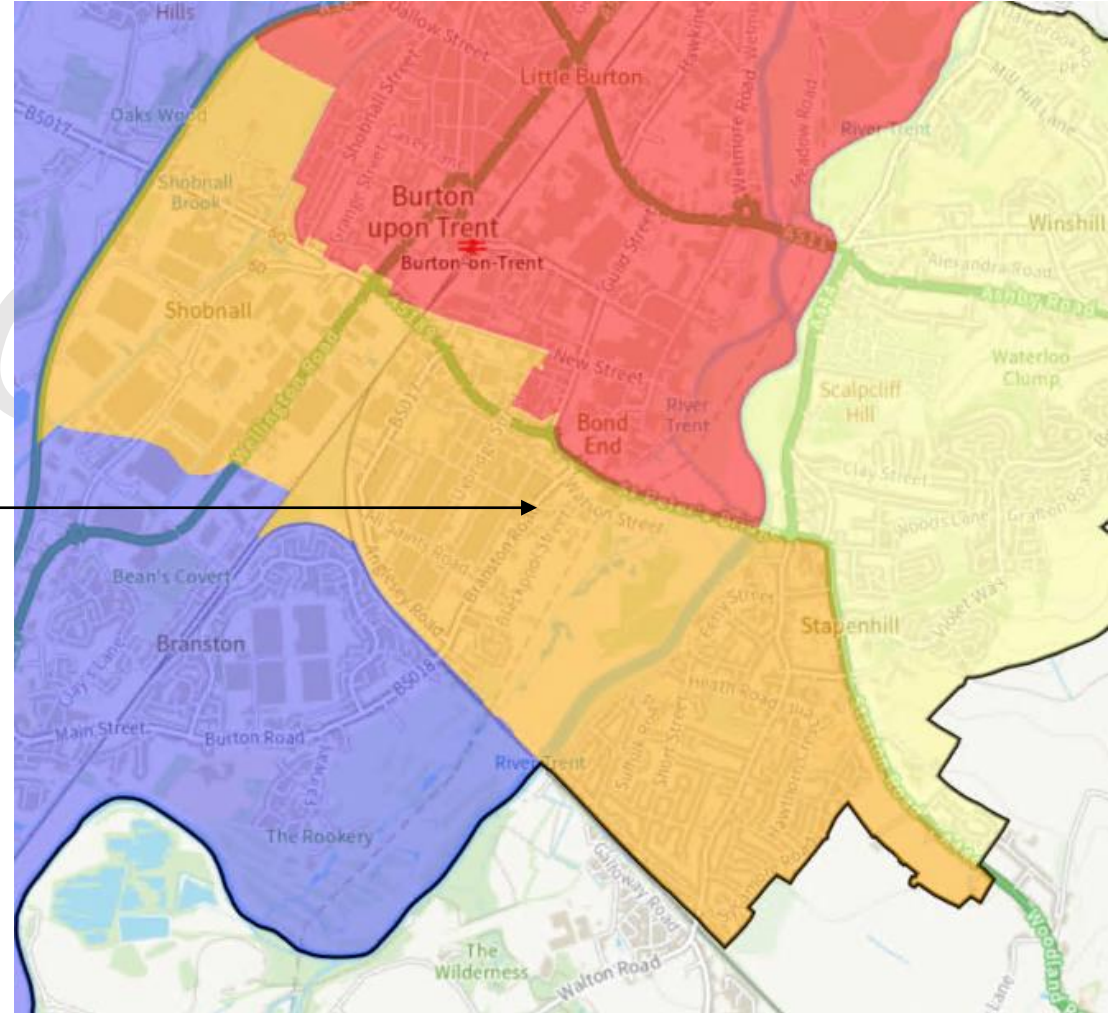

2028 variance for proposed division: -4.6%
Total Forecast Electors: 11,086

Burton Town

DRAFT PROPOSAL

Burton Town

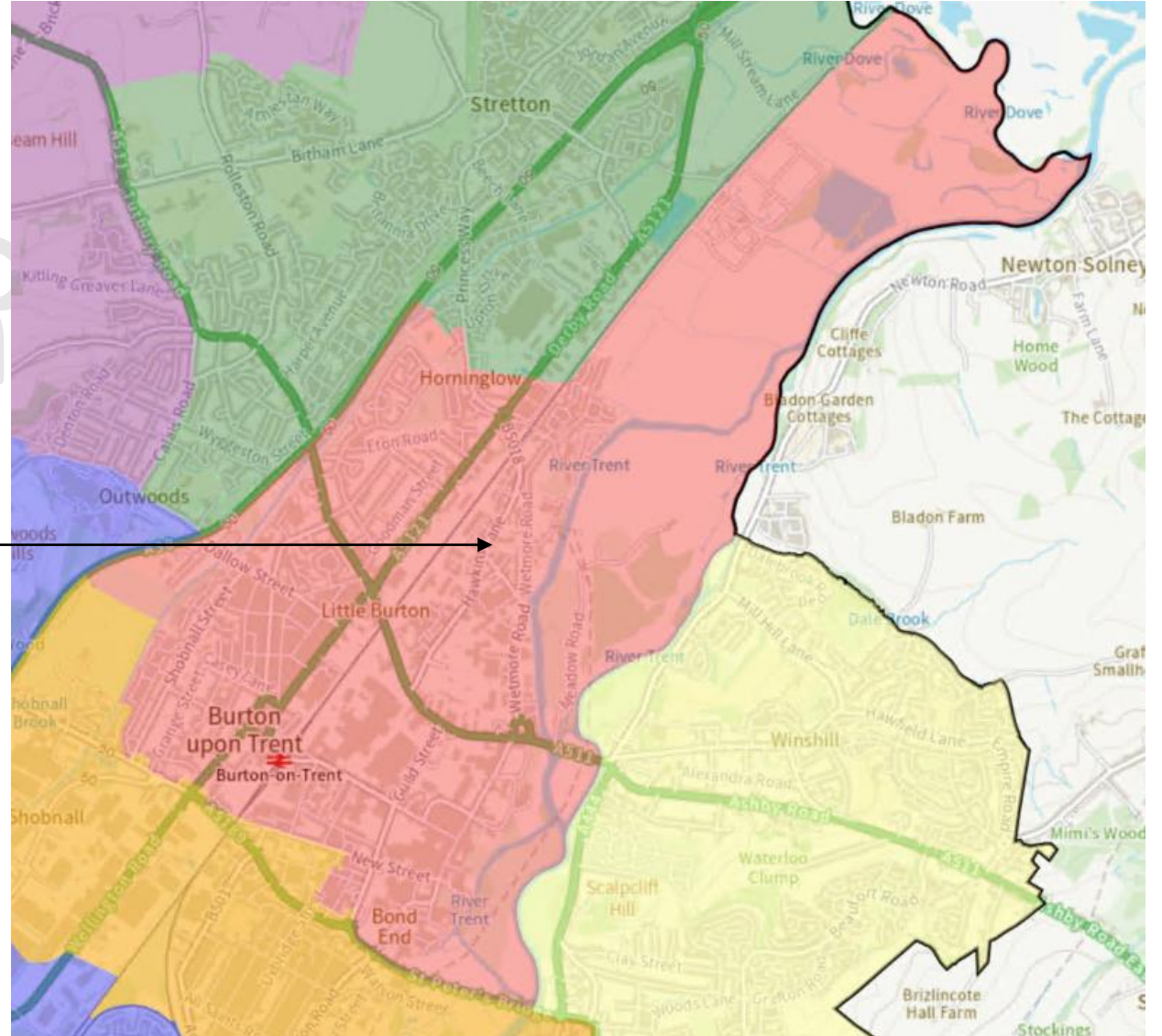

2028 variance for proposed division: +7.5%
Total Forecast Electors: 12,491

Branston

DRAFT PRO

Branston

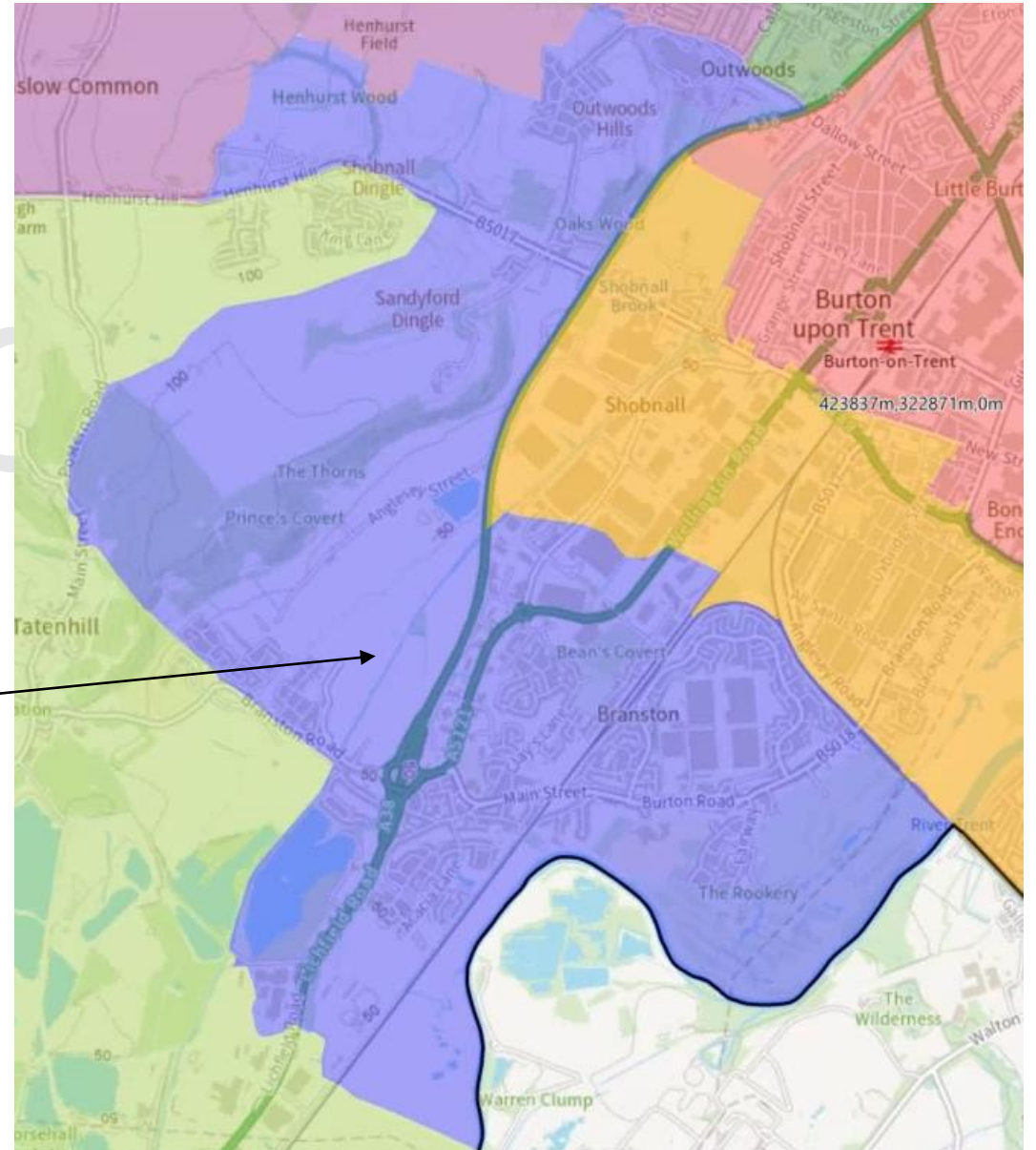

2028 variance for proposed division: -9.3%
Total Forecast Electors: 10,531

Dove

DRAFT

Dove

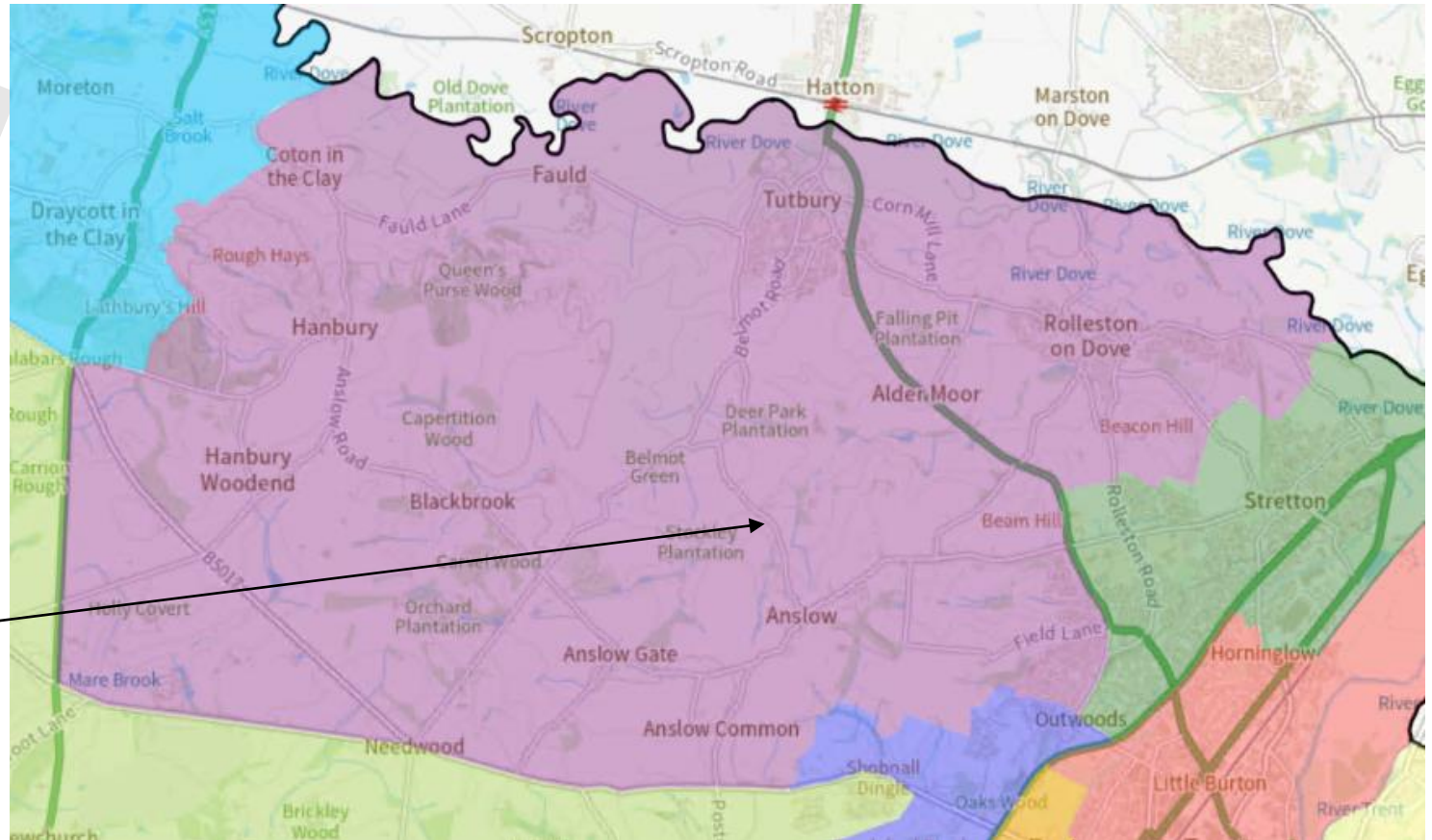

2028 variance for proposed division: +0.3%
Total Forecast Electors: 11,648

Stretton

DRAFT

Stretton

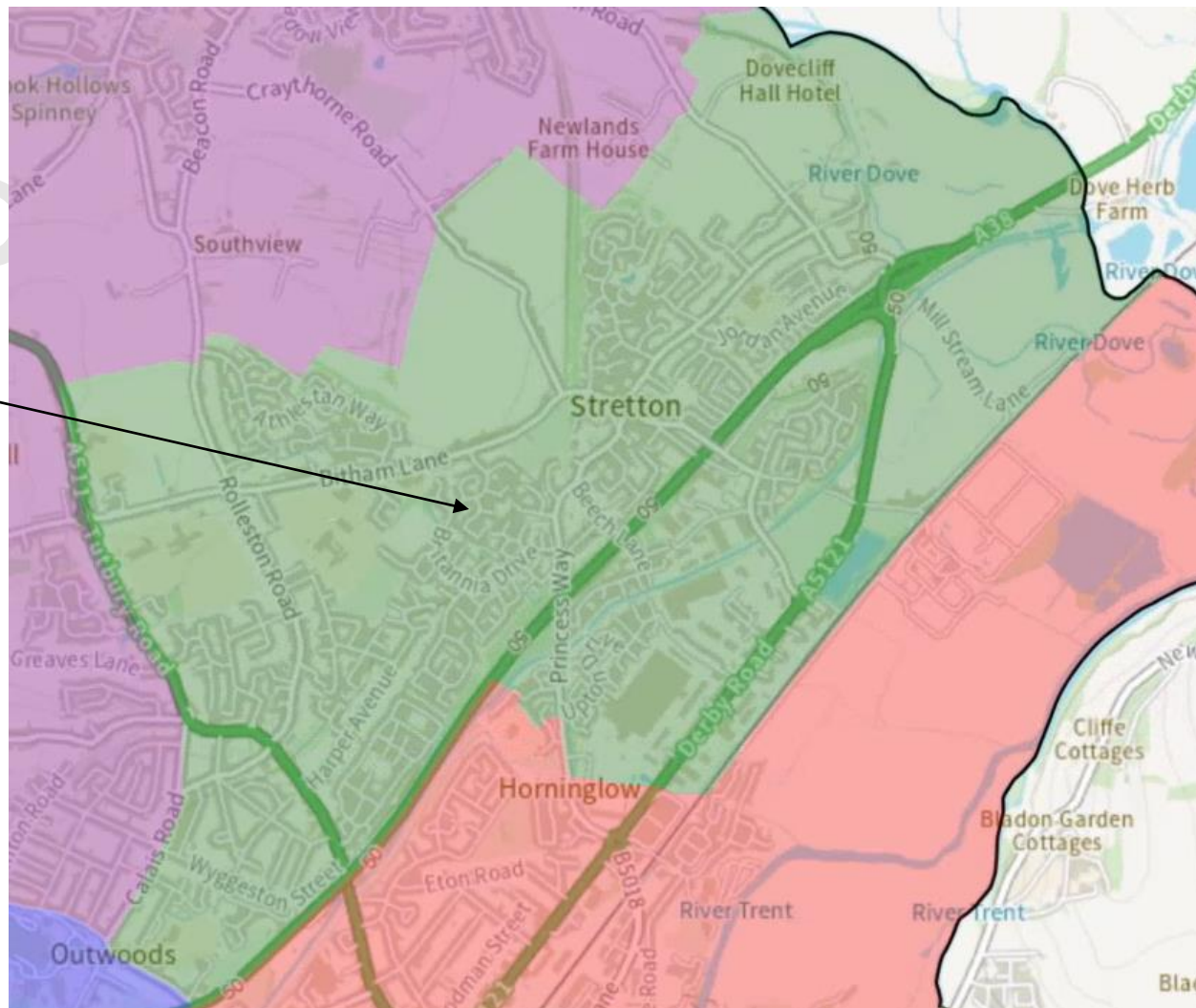

2028 variance for proposed division: +7.8%
Total Forecast Electors: 12,523